CETOP-05 SIZE SUBPLATE

Characteristics

TYPE	A-B-P-T SIDE PORTS	Ø SPOT-FACING	WEIGHT
ISB-05-12/LL	1/2" Gas	30	3.5 Kg.

Description

CETOP-05 size subplate with side 1/2" A-B-P-T ports.

Dimensions

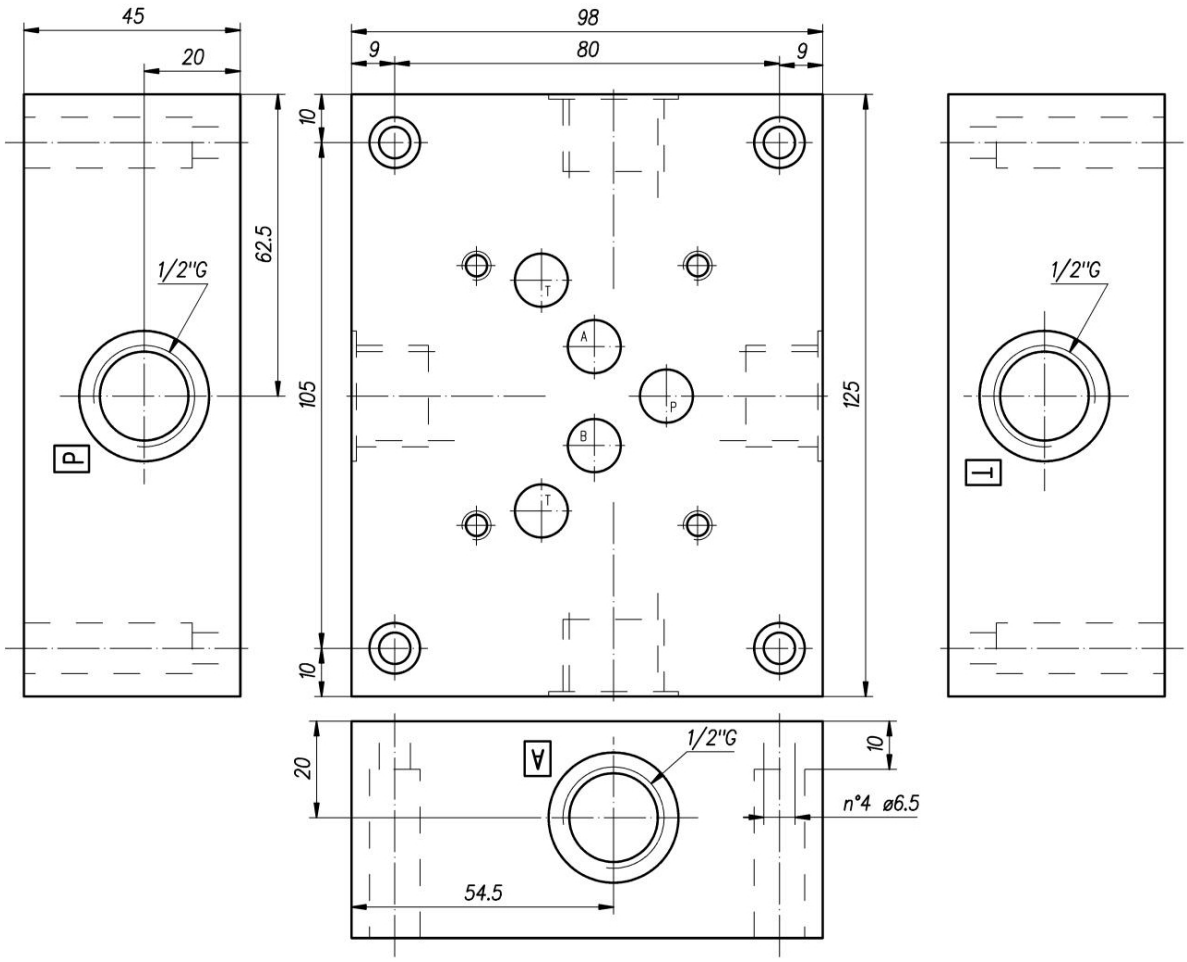

Installation rules

- The subplates type ISB can be mounted in any position
- Fluid to be used: hydraulic oil in compliance with DIN 51524 rules, viscosity between 30 and 100 mm^2/s (cSt) at 40°C
- Recommended filtration: 25µ
- Hydraulic fluid temperature: from -20° to +75°C

Ordinazione

ISB-05 - 12 / LL

- LL: Side A-B-P-T ports
- 12: 12 = 1/2" Bsp
- ISB-05: Cetop-05 size subplate